

YOU'D BE SO NICE TO COME HOME TO

DRUMS

Words and Music By COLE PORTER
Arranged By LENNIE NIEHAUS

(MODERATE SWING TEMPO)

$\text{♩} = 144$

STICKS

A

B

C

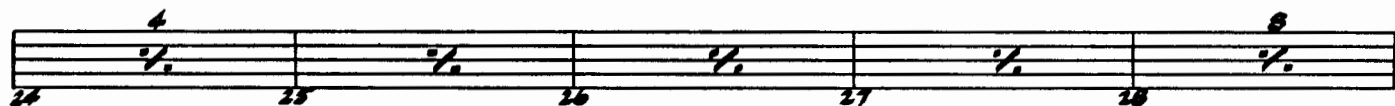
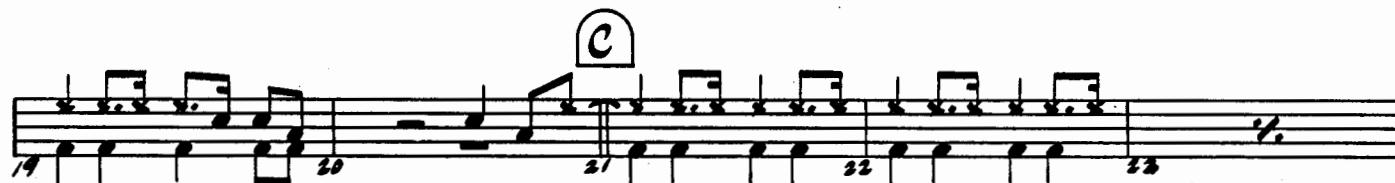

D

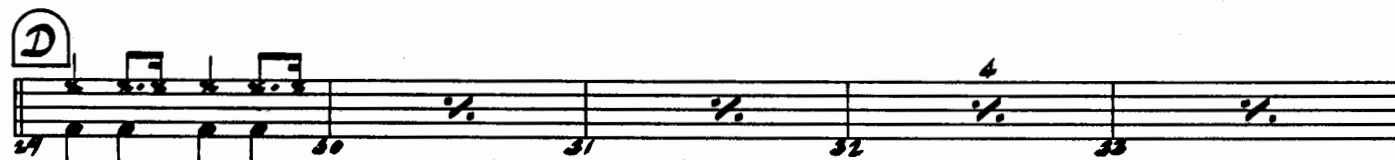

E

SOLO FILL

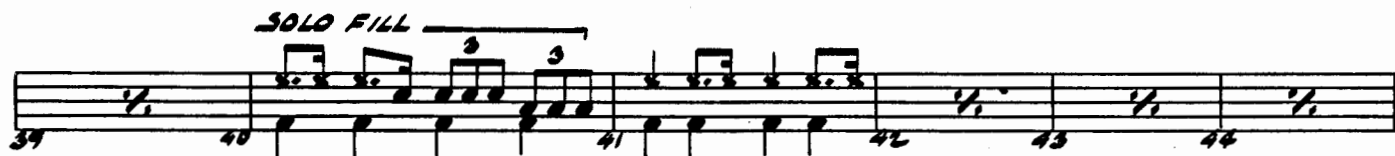

Drums

45 *f* 46 47 48 49

50 51 52 53 *ff* **G**

54 55 56 **SOLO FILL**

57 58 59 60 61 *f* **H** (SAY SOLO)

62 63 64 65 66 67 68

69 *mf* 70 71 72 73 74 *ff* **I**

75 76 77 78 79 80 **J**

81 82 83 84

85 86 87 88 89 90 91 92 **K**

93 94 95 96 **Coda**

YOU'D BE SO NICE TO COME HOME TO

BASS

Words and Music By COLE PORTER
Arranged By LENNIE NIEHAUS

(MODERATE SWING TEMPO)

$\text{♩} = 144$

Pizz. $\text{♩} = 144$

The bass line is written in 4/4 time with a moderate swing tempo. It consists of 40 measures, divided into five systems (A-E). Each system contains two staves of music. The first staff of each system shows the melodic line with various ornaments and accents. The second staff shows the bass line with chord symbols and dynamics. The key signature is one flat (Bb), and the time signature is 4/4. The piece ends with a double bar line and a repeat sign.

A $Gm1$ $E\flat/G$ $A7$ $D7$ $Gm1$

B $Am7(b9)$ $E\flat7$ $D7$ $Am7(b9)$ $D7$ $Gm17$ $Gm1/F$

C $Gm1$ $E\flat/G$ $A7$ $D7$ $Gm1$

D $C\sharp0$ $Dm17$ $D7$ $Gm17$ $C7$

E $Am16$ $E7$ $E\sharp7$ $Am16$ $B\flat7$ $Am16$

Bass

Gmi7 C7 B7 C7 FMA7 Bb7 FMA7 F6 FMA7 F Bmi7(b9)
 41 42 43 44 45 f

E7 Bmi7(b9) E7 Amib F#mi7(b9) B7
 46 47 48 49 50

E7 F7 E7 G Amib B7 E7 E+7 Amib B7
 51 52 53 54 55 ff

Amib Gmi7 C7 B7 C7 FMA7 Bb7 FMA7
 56 57 58 59 60

H F#0 CMA7/G Ami7 Ami7/D D7
 61 f

CMA7/G Ab7 G7 C6 E7
 62 63 64 65

I Amib B7 E7 Ami7 Dmi7 Amib
 66 mf

Gmi7 C7 Gmi7 C7 FMA7 Bb7(b9) FMA7
 67 68 69 70

J (b9) B7 Emi7 F6 F#0
 71 72 73 74

C6/G D7 Ab7 G7 E+7 A7
 75 76 77 78

K D7 Ab7 G7 C6
 79 80 81 82

Emi7 Am7 D7 Ab7 G7 Db7 C7 Db7 C7
 83 84 85 86 87 88 89 90 91 92

YOU'D BE SO NICE TO COME HOME TO

GUITAR (opt.)

Words and Music By COLE PORTER
Arranged By LENNIE NIEHAUS

MODERATE SWING TEMPO

$\text{♩} = 144$

A

B

C

D

E

Guitar

- Staff 41: $Gm7$, C , $B7$, $C7$, $Fm7$, $Bb7$, $Fm7$, $F6$, $Fm7$
- Staff 45: $Bm7(b9)$, $E7$, $Bm7(b9)$, $E7$, $Am6$, $Fm7(b9)$
- Staff 50: $B7$, $E7$, $F7$, $E7$, G , $Am6$, $B7$, $E7$, $E7$
- Staff 55: $Am6$, $Bb7$, $Am6$, $Gm7$, $C7$, $B7$, $C7$, $Fm7$, $Bb7$
- Staff 60: $Fm7$, $F#0$, $F#0$, $Cm7/G$, $Am7$, $Am7/D$, $D7$
- Staff 65: $Cm7/G$, $Ab7$, $G7$, $C6$, $E7$
- Staff 69: $Am6$, $B7$, $E7$, $Am7$, $Dm7$, $Am6$
- Staff 73: $Gm7$, $C7$, $Gm7$, $C7$, $Fm7$, $Bb7(b9)$, $Fm7$
- Staff 77: $Fm7(b9)$, $B7$, $Em7$, $F6$, $F#0$
- Staff 81: $C6/G$, $D7$, $Ab7$, $G7$, $E+7$, $A7$
- Staff 85: $D7$, $Ab7$, $G7$, $C6$, $E7$, $F7$, $E7$, $D7$, $C7$
- Staff 89: $Em7$, $Am7$, $D7$, $Ab7$, $G7$, $D67$, $C7$, $D67$, $C7$

The chart includes various musical notations such as slurs, accents, and dynamic markings like f , mf , and ff . It also features several key signatures or capo positions indicated by letters in boxes: F , G , H , I , and J .

YOU'D BE SO NICE TO COME HOME TO

MODERATE SWING TEMPO

Words and Music By COLE PORTER
Arranged By LENNIE NIEHAUS

PIANO

$\text{♩} = 144$

(A)

(B)

©

2

D

E

Yard Be... piano 2

3

F

G

H

You'd Be --- piano

3

①

4

②

③

You'd Be -- piano 4

YOU'D BE SO NICE TO COME HOME TO

1st TROMBONE

Words and Music By COLE PORTER
Arranged By LENNIE NIEHAUS

MODERATE SWING TEMPO

$\text{♩} = 144$

1st Trombone

YOU'D BE SO NICE TO COME HOME TO

2nd TROMBONE

Words and Music By COLE PORTER
Arranged By LENNIE NIEHAUS

MODERATE SWING TEMPO

$\text{♩} = 144$

UNIS.

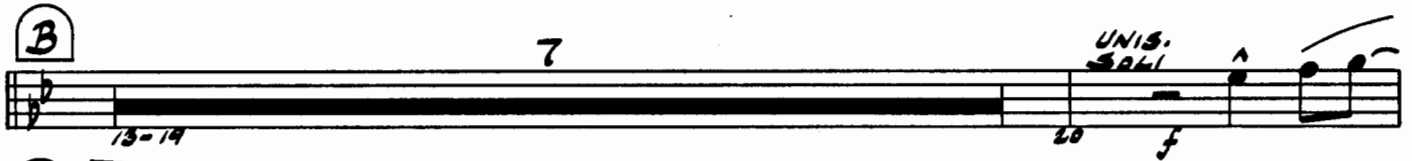
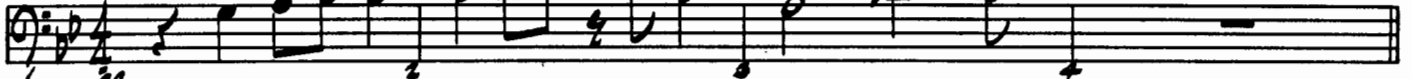

2nd Trombone

F (AD LIB SOLO)
 ^ 3M17(b9) E7
 45 f 46 47 48

F#M17(b9) ^ 37 E7 F7 E7
 49 50 51 52

G
 53 ff 54 55 56

57 58 59 60

H 2
 61-62 mp 63 64

65 66 67-68 2

I
 69 mf 70 71 72

73 ff 74 75 76

J
 77 78 79 80

81 82 83 84

K UNIS.
 85 86 87 88

89 90 91 92

YOU'D BE SO NICE TO COME HOME TO

3rd TROMBONE

Words and Music By COLE PORTER
Arranged By LENNIE NIEHAUS

MODERATE SWING TEMPO
♩ = 144

UNIS. *ff*

A 8 **B** 7 *SOLI UNIS.* *f*

C *f*

D *f* *ff*

E *ff*

F 7

G *ff*

3rd Trombone

H

2

I

J

K

YOU'D BE SO NICE TO COME HOME TO

4th TROMBONE (opt.)

Words and Music By COLE PORTER
Arranged By LENNIE NIEHAUS

(MODERATE SWING TEMPO)

$\text{♩} = 144$

4th Trombone

YOU'D BE SO NICE TO COME HOME TO

1st B♭ TRUMPET

Words and Music By COLE PORTER
Arranged By LENNIE NIEHAUS

(MODERATE SWING TEMPO)
♩ = 144

1st B♭ Trumpet

YOU'D BE SO NICE TO COME HOME TO

2nd B♭ TRUMPET

Words and Music By COLE PORTER
Arranged By LENNIE NIEHAUS

(MODERATE SWING TEMPO)

$\text{♩} = 144$

UNIS. *f* (1st TRPT.)

A

B

7

13-19

20

f SOLI-UNIS.

C

21 22 23 24 25 26 27 28

D

29 30 31 32

33 34 35 36

E

37 38 39 40

41 42 43 44

2nd B♭ Trumpet

F OPT. AD LIB SOLO
C#M7(b9) F#7 Cm7(b9) F#7 3m16

G#M7(b9) C#7 F#7 G7 F#7

G PLAY (AS WRITTEN)

H

2

I

J

K

UNIS.

YOU'D BE SO NICE TO COME HOME TO

3rd B \flat TRUMPET

Words and Music By COLE PORTER
Arranged By LENNIE NIEHAUS

MODERATE SWING TEMPO

$\text{♩} = 144$

(1ST TRPT.)

UNIS. ^

3rd B \flat Trumpet

YOU'D BE SO NICE TO COME HOME TO

4th B \flat TRUMPET (opt.)

Words and Music By COLE PORTER
Arranged By LENNIE NIEHAUS

MODERATE SWING TEMPO
♩ = 144

UNIS. $\hat{^}$

A 8 B 7 SOLO UNIS. $\hat{^}$

C 3

D 4

E 4

F 7

G 4

4th B♭ Trumpet

YOU'D BE SO NICE TO COME HOME TO

1st Eb ALTO SAXOPHONE

Words and Music By COLE PORTER
Arranged By LENNIE NIEHAUS

MODERATE SWING TEMPO

♩ = 144
UNIS. *UNIS. SOLI*

A

B

C

D

E

1st Eb Alto Saxophone

- Measure 41:** Starts with a circled 'F' and the instruction 'UNIS.'.
- Measure 53:** Includes a circled 'G' and a sharp sign (#).
- Measure 59:** Includes a circled 'H' and the instruction 'UNIS. SOLI (OR AD-LIB SOLO)'.
- Measure 72:** Includes a circled 'J' and a sharp sign (#).
- Measure 77:** Includes a circled 'J'.
- Measure 81:** Includes a circled 'K'.
- Measure 85:** Includes a circled 'K' and the instruction 'UNIS.'.
- Measure 89:** Ends with a circled 'K'.

YOU'D BE SO NICE TO COME HOME TO

2nd E♭ ALTO SAXOPHONE

Words and Music By COLE PORTER
Arranged By LENNIE NIEHAUS

MODERATE SWING TEMPO

♩ = 144

UNIS. SOLI

UNIS.

A

B

C UNIS.

D

E

2nd Eb Alto Saxophone

F UNIS. *mp*

48 49 50 51 52

G

53 54 55 56

57 58 59 60

H UNIS. SOLI (OR AD LIB SOLO) *f* *AMAT* *F#m7* 61 62 63 64 65 66 67 68 69

AMAT *F7* *E7* *A6* *C#7*

I *mf* 70 71 72

73 74 75 76

J 77 78 79 80

81 82 83 84

K UNIS. 85 86 87 88 89 90 91 92

YOU'D BE SO NICE TO COME HOME TO

1st B♭ TENOR SAXOPHONE

Words and Music By COLE PORTER
Arranged By LENNIE NIEHAUS

(MODERATE SWING TEMPO)
♩ = 144

1st Bb Tenor Saxophone

F UNIS. *mp* 45 46 47 48

49 50 51 52

G *ff* 53 54 55 56

57 58 59 60

H UNIS. SOLI (OR AD LIB. SOLO) *f* *G#7* *DMA7* *Bm7* *E7* 61 62 63 64

DMA7 *Bb7* *A7* *D6* *F#7* 65 66 67 68

I *mf* 69 70 71 72

73 74 75 76

J 77 78 79 80

81 82 83 84

K UNIS. 85 86 87 88

89 90 91 92

YOU'D BE SO NICE TO COME HOME TO

2nd B♭ TENOR SAXOPHONE (opt.)

Words and Music By COLE PORTER
Arranged By LENNIE NIEHAUS

MODERATE SWING TEMPO
♩ = 144

UNIS. *ff*

A UNIS. *f*

B 8

C UNIS. *f*

D *ff*

E *ff*

Copyright © 1942 by CHAPPELL & CO., Inc. Copyright Renewed
Used by HAL LEONARD PUBLISHING CORPORATION by Permission
Made in U.S.A. International Copyright Secured All Rights Reserved

2nd Bb Tenor Saxophone

F UNIS. *mp*

45 46 47 48

49 50 51 52

G

53 54 55 56

57 58 59 60

H UNIS. SOLI (OR AD LIB SOLO) *mf*

G#° *DMA7* *Bm7* *F7*

61 62 63 64 65 66 67 68

DMA7 *Bb7* *A7* *D6* *F#7*

69 70 71 72

I *mf*

73 74 75 76

J

77 78 79 80

81 82 83 84

K UNIS.

85 86 87 88

89 90 91 92

YOU'D BE SO NICE TO COME HOME TO

E♭ BARITONE SAXOPHONE

Words and Music By COLE PORTER
Arranged By LENNIE NIEHAUS

MODERATE SWING TEMPO

♩ = 144

E♭ Baritone Saxophone
